

TILLAMOOK COUNTY SURVEYORS OFFICE  
TILLAMOOK COUNTY COURT HOUSE  
201 LAUREL AVENUE  
TILLAMOOK, OREGON 97141

CENTER 1/4 CORNER SECTION 28  
T. 3N., R. 10W., W.M.

T3NR10W  
C1/4 + S28  
LS 793  
1993

I found a 2" iron pipe 24" high with a 3" Squared Stake  
Scribed "HUB S28"; I set a 3" Tillamook County Brass  
Cap on a 5/8" X 18" iron bar inside the found iron pipe  
and encased in a 10" concrete cylinder.

---

**History of found monument**

I found this monument to be as described above, and on many of the  
references listed below. This Corner has been used for many surveys and was  
restored for its historical significance.

(Rewitness Book 4 Page 70) 24" Spruce S 24°E 24.5'; (Now gone)

(Rewitness Book 4 Page 70) 14" Hemlock S 15°W 32.1'; (Now gone)

---

**New Accessory**

\*Light hat section post West 1.5'.

NW Corner of House S.80°E. 48.54'.

\*indicates Tillamook County Surveyors yellow metal location poster  
attached.

---

**Surveys and Rewitnesses of Record**

B-1261	07-07-87	Ronald G. Larson	LS 2102
A-5527	January 1979	Gene Leuthold	LS 475
A-5938	August 1975	Colin H. Handforth	PE 3510
P-24	12-07-90	Ronald G. Larson	LS 2102
B-1477	11-29-90	Ronald G. Larson	LS 2102
E-1597	04-24-92	Dale N. Barrett	LS 1979
A-1754	06-20-69	Wilbur A. Markham	PE 1842
A-3074	November 1976	Colin H. Handforth	PE 3510
A-3750	January 1979	Colin H. Handforth	LS 1205

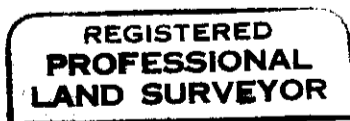

*Allan E. Duncan, C.S.*

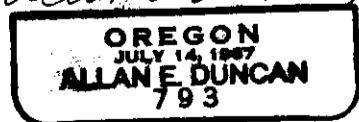

*EXPIRES 12-31-93*



Page 1 of 2

**Surveys and Rewitnesses of Record**

A-4785	10-27-82	Colin H. Handforth	LS 1205
A-4725	June 1982	Allan E. Duncan	LS 793
A-574	unknown	William E. Anderson	C.S.
A-1331	05-07-66	Wilbur A. Markham	PE 1842
A-1332	May 1966	Wilbur A. Markham	PE 1842
A-2986	3-12-76	Wilbur A. Markham	PE 1842
A-395	Jan. 1950	W.E. Anderson	C.S.
A-457	Jan. 1951	W.E. Anderson	C.S. PE 1697
A-574 <sup>1/2</sup>	Approx. 1954	W.E. Anderson	C.S. PE 1697
A-3869	March 1979	Colin H. Handforth	LS 1205
A-4264	7-21-80	Colin H. Handforth	LS 1205
A-3046	Sept. 1976	Colin H. Handforth	LS 1205
A-3047	October 1976	Colin H. Handforth	LS 1205
A-5200	11-28-84	Allan E. Duncan	LS 793
A-5015	09-09-69	Wilbur A. Markham	
A-4616	12-07-81	Colin H. Handforth	LS 1205
A-4725	June 1982	Allan E. Duncan	LS 793
B-730	Sept. 1976	Colin H. Handforth	PE 3510
B-1092	01-24-83	Colin H. Handforth	LS 1205
B-1091	03-16-83	Colin H. Handforth	LS 1205
B-759	May 1977	Colin H. Handforth	PE 3510
B-955	Dec. 1980	Colin H. Handforth	PE 1205
B-348	Nov. 1955	John L. Carlich	RS 287
F-20-12			
Rewitness Bk. 1 Page 86	01-09-50	William E. Anderson	C.S.
Rewitness Bk. 4 Page 70	01-09-50	William E. Anderson	C.S.
Field Notebook CT 5 Page 110	08-18-11	U. G. Jackson	C.S.
Field Notebook CT 9 Page 27	12-08-11	U. G. Jackson	C.S.
Field Notebook CT 12 Page 102	08-09-06	unknown	

**Location of Monument**

This corner is located 48' West of a house in the roots of a 60" Rotten spruce stump 8' tall.

In the presence of Al Dvorak and Dan McNutt

January 7, 1993

Title:

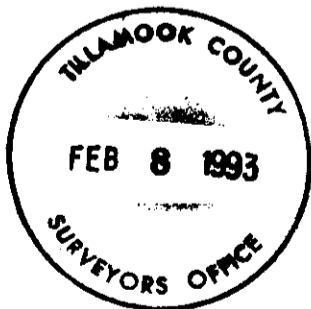

*Allan E. Duncan, C.S.*

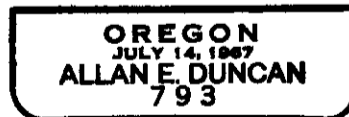

*EXPIRES 12-31-93*

Page 2 of 2